

Licensing Act 2003
Premises Licence

LEIPRM0983

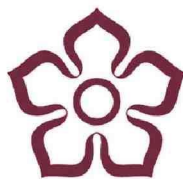

Leicester
City Council

Local Services & Enforcement
 Leicester City Council
 York House
 91 Granby Street
 Leicester
 LE1 6FB

(0116) 4543040
licensing@leicester.gov.uk

Part 1 - Premises Details

POSTAL ADDRESS OF PREMISES, OR IF NONE, ORDANCE SURVEY MAP REFERENCE OR DESCRIPTION

Bombay Night Dance Bar

32 Belgrave Road, Leicester, LE4 5AS.

WHERE THE LICENCE IS TIME LIMITED THE DATES

Not applicable

Expires **no expiry**

LICENSABLE ACTIVITIES AUTHORISED BY THE LICENCE

- an exhibition of a film
- a performance of live music
- any playing of recorded music
- a performance of dance
- entertainment of a similar description to that falling within a performance of live music, any playing of recorded music or a performance of dance
- provision of late night refreshment
- the supply of alcohol

THE TIMES THE LICENCE AUTHORISES THE CARRYING OUT OF LICENSABLE ACTIVITIES

Activity (and Area if applicable)	Description	Time From	Time To
B. Exhibition of films (Indoors)	Monday to Sunday	9:00am	4:00am
E. Performance of live music (Indoors)	Mon-Sun	9:00am	4:00am
F. Playing of recorded music (Indoors)	Mon-Sun	9:00am	4:00am
G. Performance of dance (Indoors)	Mon-Sun	9:00am	4:00am
H. Entertainment of a similar description to that falling within E, F, or G (Indoors)	Monday to Sunday	9:00am	4:00am
I. Late night refreshment (Indoors)	Mon-Sun	11:00pm	4:00am
J. Supply of alcohol for consumption ON and OFF the premises	Monday to Sunday	9:00am	4:00am



Licensing Act 2003

Premises Licence

LEIPRM0983



Leicester
City Council

Local Services & Enforcement
Leicester City Council
York House
91 Granby Street
Leicester
LE1 6FB

(0116) 4543040
licensing@leicester.gov.uk

THE OPENING HOURS OF THE PREMISES

Description	Time From	Time To
Mon-Sun	Midnight	Midnight

WHERE THE LICENCE AUTHORISES SUPPLIES OF ALCOHOL WHETHER THESE ARE ON AND / OR OFF SUPPLIES

- J. Supply of alcohol for consumption ON and OFF the premises

Part 2

NAME, (REGISTERED) ADDRESS, TELEPHONE NUMBER AND EMAIL (WHERE RELEVANT) OF HOLDER OF PREMISES LICENCE

Vijay Chabra

114 Fairfax Road, Leicester, LE4 9EL.
[REDACTED]

REGISTERED NUMBER OF HOLDER, FOR EXAMPLE COMPANY NUMBER, CHARITY NUMBER (WHERE APPLICABLE)

NAME, ADDRESS AND TELEPHONE NUMBER OF DESIGNATED PREMISES SUPERVISOR WHERE THE PREMISES LICENCE AUTHORISES THE SUPPLY OF ALCOHOL

Vijay CHABRA

PERSONAL LICENCE NUMBER AND ISSUING AUTHORITY OF PERSONAL LICENCE HELD BY DESIGNATED PREMISES SUPERVISOR WHERE THE PREMISES LICENCE AUTHORISES FOR THE SUPPLY OF ALCOHOL

Licence No. LEIPRS4195

Issued by Leicester





Local Services & Enforcement
Leicester City Council
York House
91 Granby Street
Leicester
LE1 6FB

(0116) 4543040
licensing@leicester.gov.uk

ANNEXES

Annex 1 - Mandatory conditions

No supply of alcohol may be made under the premises licence -

- a) at a time when there is no designated premises supervisor in respect of the premises licence, or
- b) at a time when the designated premises supervisor does not hold a personal licence or his personal licence is suspended.

Every supply of alcohol under the premises licence must be made or authorised by a person who holds a personal licence.

The responsible person must ensure that staff on relevant premises do not carry out, arrange or participate in any irresponsible promotions in relation to the premises. In this paragraph, an irresponsible promotion means any one or more of the following activities, or substantially similar activities, carried on for the purpose of encouraging the sale or supply of alcohol for consumption on the premises-

- a) games or other activities which require or encourage, or are designed to require or encourage, individuals to-
 - i) drink a quantity of alcohol within a time limit (other than to drink alcohol sold or supplied on the premises before the cessation of the period in which the responsible person is authorised to sell or supplied alcohol), or
 - ii) drink as much alcohol as possible (whether within a time limit or otherwise);
- b) provision of unlimited or unspecified quantities of alcohol free or for a fixed or discounted fee to the public or to a group defined by a particular characteristic in a manner which carries a significant risk of undermining a licensing objective;
- c) provision of free or discounted alcohol or any other thing as a prize to encourage or reward the purchase and consumption of alcohol over a period of 24 hours or less in a manner which carries a significant risk of undermining a licensing objective;
- d) selling or supplying alcohol in association with promotional posters or flyers on, or in the vicinity of, the premises which can reasonably be considered to condone, encourage or glamorise anti-social behaviour or to refer to the effects of drunkenness in any favourable manner;
- e) dispensing alcohol directly by one person into the mouth of another (other than where that other person is unable to drink without assistance by reason of a disability).

The responsible person must ensure that free potable water is provided on request to customers where it is reasonably available.

The premises licence holder or club premises certificate holder must ensure that an age verification policy is adopted in respect of the premises in relation to the sale or supply of alcohol.

The designated premises supervisor in relation to the premises licence must ensure that the supply of alcohol at the premises is carried on in accordance with the age verification policy.

The policy must require individuals who appear to the responsible person to be under 18 years of age (or such older age as may be specified in the policy) to produce on request, before being served alcohol, identification bearing their photograph, date of birth and either-

- a) a holographic mark, or
- b) an ultraviolet feature.

The responsible person shall ensure that-

- a) where any of the following alcoholic drinks is sold or supplied for consumption on the premises (other than alcoholic drinks sold or supplied having been made up in advance ready for sale or supply in a securely closed container) it is available to customers in the following measures-
 - i) beer or cider: ½ pint;
 - ii) gin, rum, vodka or whisky: 25 ml or 35 ml; and
 - iii) still wine in a glass: 125 ml;
- b) these measures are displayed in a menu, price list or other printed material which is available to customers on the premises; and
- c) where a customer does not in relation to a sale of alcohol specify the quantity of alcohol to be sold, the customer is made aware that these measures are available.

A relevant person shall ensure that no alcohol is sold or supplied for consumption on or off the premises for a price which is less than the permitted price.

Admission of children to the exhibition of any film must be in accordance with the recommendations of the British Board of Film Classification for that film. Where permission has been given by the Licensing Authority to show a film not classified by the British Board of Film Classification, the requirements made by the Licensing Authority for the admission of children to the exhibition of that film must be followed.

Annex 2 - Conditions consistent with the operating schedule

The restrictions in this Annex do not prohibit any sale, supply or consumption of alcohol previously permitted by the Licensing Act 1964.





Leicester
City Council

Local Services & Enforcement
Leicester City Council
York House
91 Granby Street
Leicester
LE1 6FB

(0116) 4543040
licensing@leicester.gov.uk

ANNEXES continued ...

Alcohol shall not be sold or supplied unless it is paid for before or at the time when it is sold or supplied, except alcohol sold or supplied with and for consumption at a meal supplied at the same time, consumed with the meal and paid for together with the meal.

Licensable activities may continue between the end of the hours permitted by the licence on New Year's Eve and the start of the hours permitted by the licence on New Year's Day.

Alcohol shall not be sold, supplied, consumed or taken from the premises except during the hours permitted by the licence.

No person under fourteen shall be in the bar of the licensed premises during the hours that the premises is licensed for the sale of alcohol, except as previously permitted by the Licensing Act 1964, unless:

- (a) Meals and non-alcoholic beverages are available for sale for consumption in that area,
- (b) He is in the company of a person aged 18 or over

CCTV shall be installed and maintained at the premises.

The premises will have the right to show television coverage of matches during World Cup finals in cricket, rugby and football. Coverage will commence 1 hour before the start of play and will end 1 hour after play ceases. The premises will also provide these activities on the same basis during all televised cricket matches between India and Pakistan. During these times the premises may provide late night refreshment and sell alcohol.

The licence holder will ensure that event days will be notified to the police at least 10 days in advance and that they will be subject to a police veto. Such a veto would only be used to support the licensing objectives and that the police will notify the other responsible authorities in the event of an application.

Annex 3 - Conditions attached after a hearing by the Licensing Authority

None.



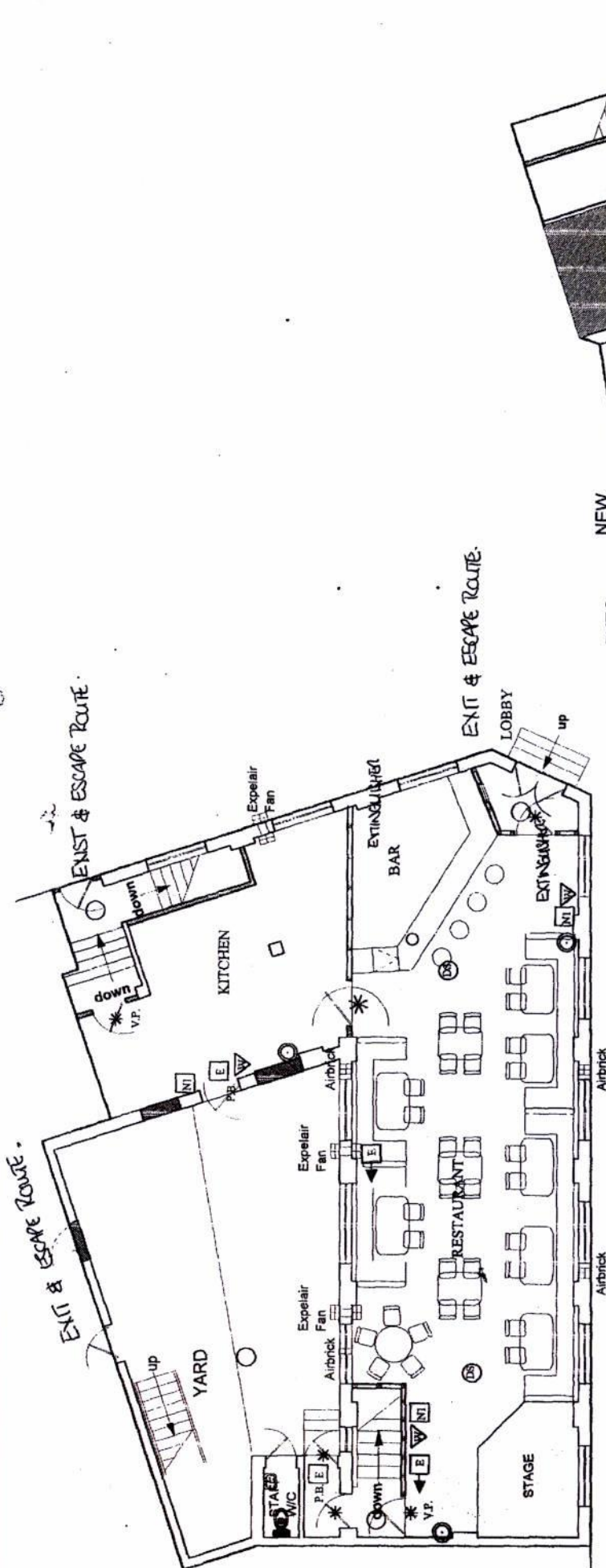

PROPOSED GROUND FLOOR PLAN

COLOUR KEY:

Area for Sale or Consumption :-

Area for Storage of Liquor :-

Perimeter of licensed area :-

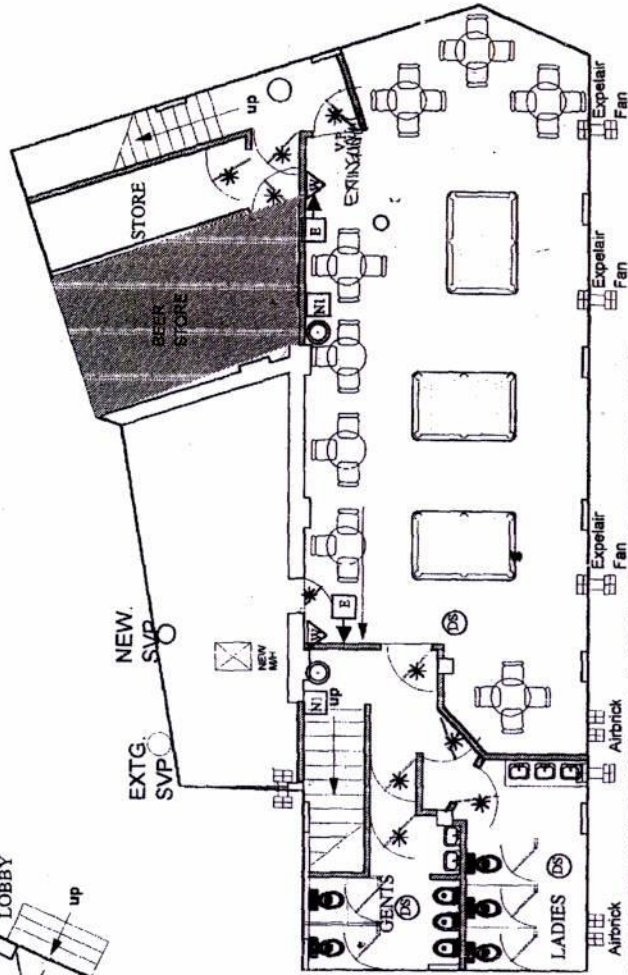

PROPOSED BASEMENT PLAN



MKC DESIGN CONSULTANTS

Consulting Civil & Structural Engineers

Project Co-ordinators/Architectural Services

DRAWING NUMBER: MKC1756/5E
 SCALE: 1/100
 DATE: 15/11/99

**PROPOSED RESTAURANT,
 32 BELGRAVE ROAD,
 LEICESTER**



Leicester
City Council

Local Services & Enforcement
Leicester City Council
York House
91 Granby Street
Leicester
LE1 6FB

(0116) 4543040
licensing@leicester.gov.uk

Premises Details

POSTAL ADDRESS OF PREMISES, OR IF NONE, ORDNANCE SURVEY MAP REFERENCE OR DESCRIPTION

Bombay Night Dance Bar

32 Belgrave Road, Leicester, LE4 5AS.

WHERE THE LICENCE IS TIME LIMITED THE DATES

Not applicable

LICENSABLE ACTIVITIES AUTHORISED BY THE LICENCE

- an exhibition of a film
- a performance of live music
- any playing of recorded music
- a performance of dance
- entertainment of a similar description to that falling within a performance of live music, any playing of recorded music or a performance of dance
- provision of late night refreshment
- the supply of alcohol

THE TIMES THE LICENCE AUTHORIZES THE CARRYING OUT OF LICENSABLE ACTIVITIES

Activity (and Area if applicable)	Description	Time From	Time To
B. Exhibition of films (Indoors)	Monday to Sunday	9:00am	4:00am
E. Performance of live music (Indoors)	Mon-Sun	9:00am	4:00am
F. Playing of recorded music (Indoors)	Mon-Sun	9:00am	4:00am
G. Performance of dance (Indoors)	Mon-Sun	9:00am	4:00am
H. Entertainment of a similar description to that falling within E, F, or G (Indoors)	Monday to Sunday	9:00am	4:00am
I. Late night refreshment (Indoors)	Mon-Sun	11:00pm	4:00am
J. Supply of alcohol for consumption ON and OFF the premises	Monday to Sunday	9:00am	4:00am



Premises Licence Summary**LEIPRM0983**

Leicester
City Council

Local Services & Enforcement
Leicester City Council
York House
91 Granby Street
Leicester
LE1 6FB

(0116) 4543040
licensing@leicester.gov.uk

THE OPENING HOURS OF THE PREMISES

Description	Time From	Time To
Mon-Sun	Midnight	Midnight

WHERE THE LICENCE AUTHORISES SUPPLIES OF ALCOHOL WHETHER THESE ARE ON AND / OR OFF SUPPLIES

- J. Supply of alcohol for consumption ON and OFF the premises

NAME, (REGISTERED) ADDRESS OF HOLDER OF PREMISES LICENCE

Vijay Chabra

114 Fairfax Road, Leicester, LE4 9EL.

REGISTERED NUMBER OF HOLDER, FOR EXAMPLE COMPANY NUMBER, CHARITY NUMBER (WHERE APPLICABLE)**NAME OF DESIGNATED PREMISES SUPERVISOR WHERE THE PREMISES LICENCE AUTHORISES THE SUPPLY OF ALCOHOL**

Vijay CHABRA

STATE WHETHER ACCESS TO THE PREMISES BY CHILDREN IS RESTRICTED OR PROHIBITED

Restricted as per Licensing Act 2003

